

OFFICE COPY

Planning Permit No. A/001633/255/2009

APPROVED

SUBJECT TO THE CONDITIONS IN THIS OFFICE LETTER

No. 6606/04 Date 16-06-04

FOR MEMBER SECRETARY
CHENNAI METROPOLITAN
DEVELOPMENT AUTHORITY
CHENNAI - 600 008

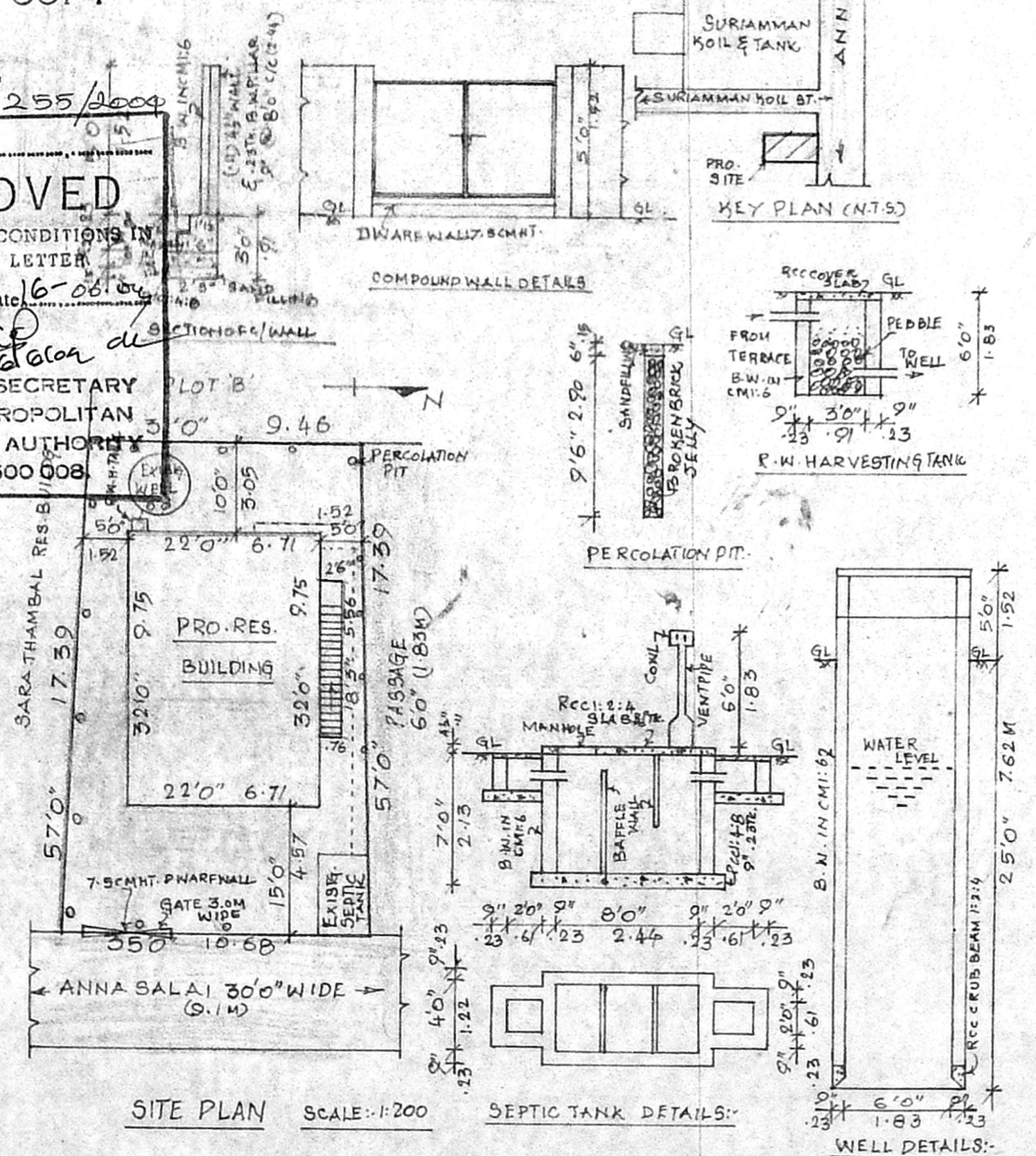
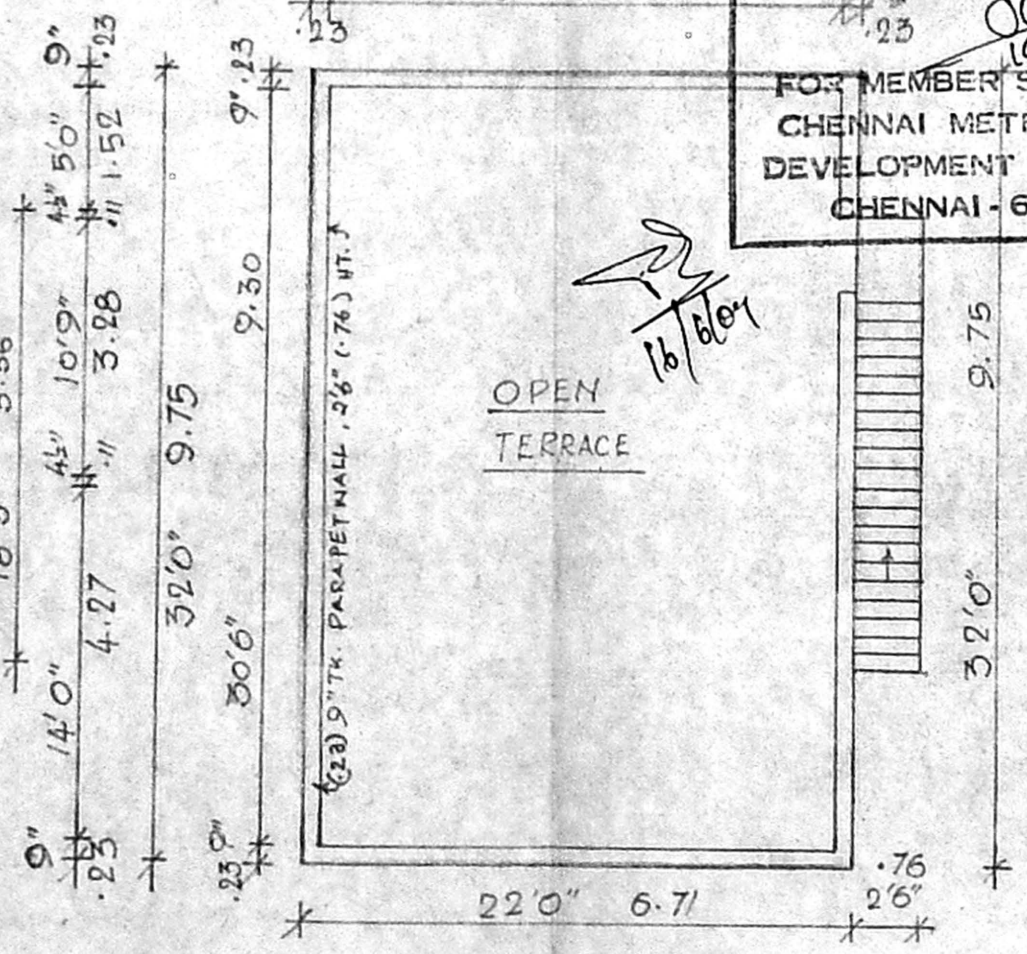
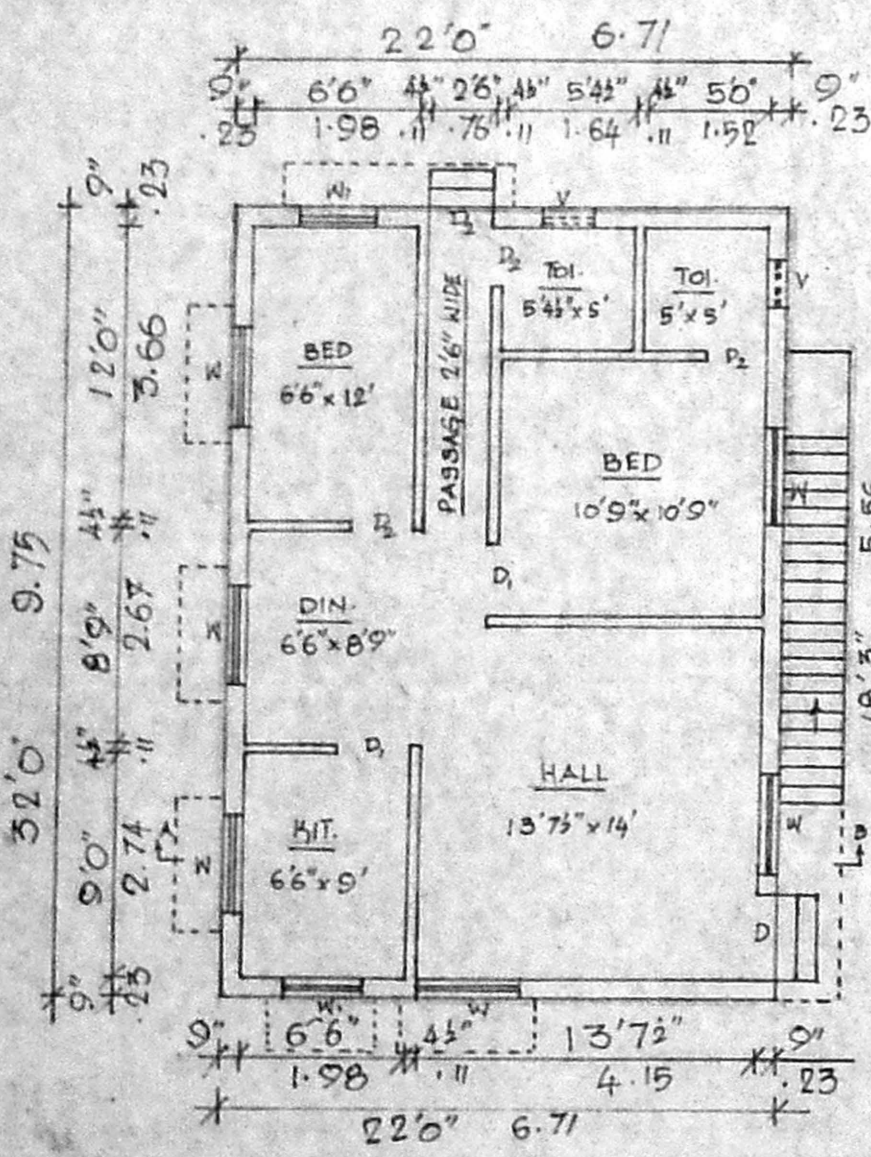

CMDA "A" CHANNEL

D. DOOR	7'0" x 7'0"	07 x 2.13
D. DOOR	3'0" x 7'0"	09 x 2.13
W. WINDOW	2'6" x 7'0"	07 x 2.13
W. WINDOW	4'0" x 4'0"	1.22 x 1.22
W. WINDOW	3'0" x 4'0"	09 x 1.22
V. WINDOW	1'0" x 2'0"	01 x 0.61

COLOUR INDEX:

EX. B.G. SHOWN

PROPOSED SHOWN

ROAD SHOWN

BOUNDARY SHOWN

PLAN SHOWING THE PROPOSED CONSTRUCTION OF RESIDENTIAL BUILDING IN DOORNO: 77(OLD) & 22(OLD) IN ANNASALAI, IN S.NO: 1261, IN PAMMAL VILLAGE, PAMMAL TOWN PANCHAYAT, TAMBARAM TALUK, KANCHEEPURAM DISTRICT.

AREA DETAILS:

PLOT EXTENT	1800 sq.ft.	174.84 SQM.
PRO. PLINTH AREA	7476.99 sq.ft.	69.4 SQM.
PLOT COVERAGE	39.83%	
F.S.I.	0.40	
TO BE DEMOLISHED EXG. PLINTH AREA	2859 sq.ft.	26.4 SQM.

NOTE:

- ALL DIMENSIONS ARE IN FEET AND METRE.
- EXG. BLDG. APPD. BY PAMMAL TOWN PANCHAYAT VIDE BANO: 299167 + D. DIS. NO: 299167 DT. 3.6.1967

R. Nallasivam
OWNER.

N. Nallasivam
N.C. NALLASIVAM
LICENSED SURVEYOR
CIVIL ENGINEER & VALUER
PAMMAL TOWN PANCHAYAT
Maraimalai Nagar Town Panchayat
M.R. No. 439/2002-03 dt 5/3/2012-03
113, Pammal Main Road
PAMMAL, CHENNAI-600 078

LICENSED SURVEYOR.